

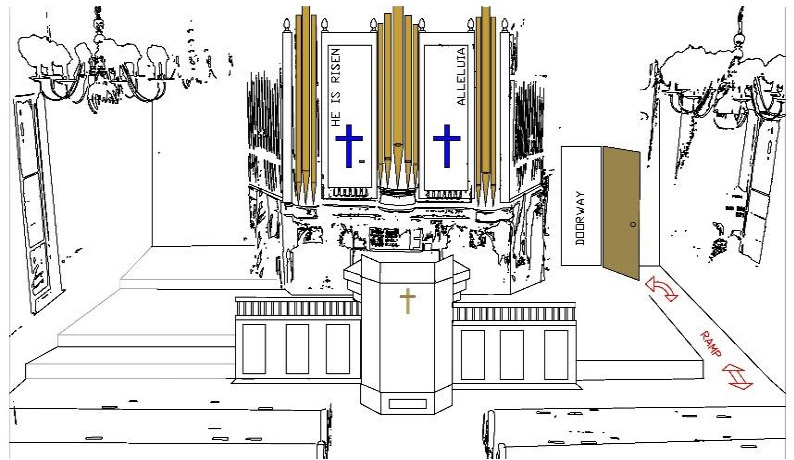

## P.R.A.I.S.E. CAMPAIGN PROJECTS

### Sanctuary Handicapped Accessibility Renovation and Remodel

- With completion of the ADA restrooms, the only space not handicap accessible is the sanctuary. The doorway from the office hallway into the sanctuary will be widened and a ramp installed. As part of this project, the railing and panels would be shortened to about 7' on either side of the pulpit and configured to be removeable, and a step put in across the entire front; allowing for an open space in the current choir loft for various uses including music performances, children's programs, etc.



**THE GOAL: BECOME ACCESSIBLE, SAFE & PROACTIVE**

**CURRENT ESTIMATE (EXCLUDING MAKING RAILING PANELS REMOVABLE): \$25,000**

**Entrance Awning** - Install an awning over the main weekday entrance and the elevator entrance to create a visual means of hospitality to those who are coming to the church and are not sure which door to enter. The awning would extend four feet over the door of the elevator entrance and approximately three feet over the stairway door. The actual quote is \$1925; Not factored in is the need to reposition the exterior security camera. **THE GOAL: BECOME MORE INVITING AND ENGAGING**  
**QUOTE: \$2000**



**Exterior Electronic Sign** - At minimum, the face of our exterior sign needs to reflect our new name and logo. It was proposed to replace current changeable letter sign with an electronic sign appropriate for neighborhood and architecture subject to zoning approval. Size would be exactly the same as the current sign. The quote for the sign itself is \$16,625 with the balance being estimates for site work (electrical, mounting, etc.)

**THE GOAL: BECOME MORE INVITING, ENGAGING AND RELEVANT**  
**CURRENT ESTIMATE: \$25,000**



### Reconfigure Lounge Space in Office Hallway -

More youth program space is needed. The current lounge will be divided into two spaces (at the soffit) and more useful work counters and storage spaces created on either end of the conference table side. The current library and current pastor's study spaces will be swapped.

**The Goal: Become More Accessible, Inviting and Proactive**

**Current Estimate: \$15,000**

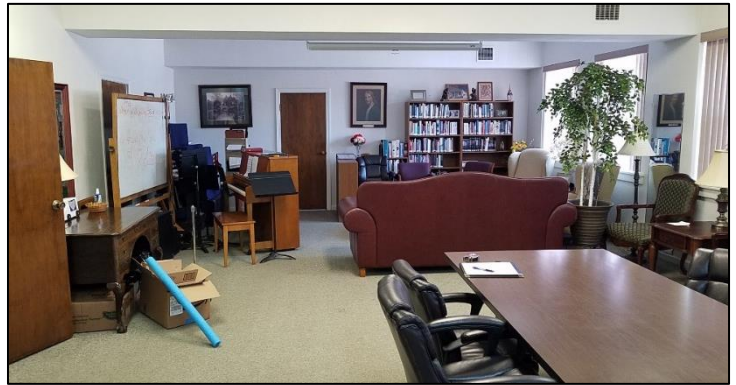

**Flooring in Christian Education Classrooms and Hallway** - Replacing the carpeting with vinyl flooring similar to the flooring in the Fellowship Hall. The estimate is from fall 2017.

**THE GOAL: BECOME MORE INVITING**

**CURRENT ESTIMATE: \$13,000**

**Glass Railing Extension on Balcony** - The wood railing in the balcony could be a fall hazard. Glass panels would be installed to meet safety requirements and to maintain sight lines for those seated in the balcony.

**The Goal: Improve Safety**

**CURRENT ESTIMATE: \$3,000**

**Video System** - A video system to stream worship to other parts of the building (for sanctuary overflow) and to the internet. Worship services, weddings and funerals could be shown online for those unable to attend. Not included is approximately \$1400/year for appropriate copyright and streaming licenses.

**THE GOAL: BECOME MORE ACCESSIBLE, ENGAGING AND RELEVANT**

**CURRENT ESTIMATE: \$6,000**

**Organ Enhancement** - Adds Digital MIDI capability to provide at least 12 unique sounds on our current organ.

**THE GOAL: BECOME MORE ENGAGING**

**CURRENT ESTIMATE: \$22,000**

**New Air Conditioning Units for Sanctuary** – Our service company has advised the current two units are nearing the end of their useful lives. This would replace both units for the sanctuary.

**THE GOAL: BECOME MORE INVITING**

**CURRENT ESTIMATE: UP TO \$40,000**

*If the \$150,000 goal is exceeded by your generosity, there are some other suggested projects that have been placed on a secondary list but have not been fully explored that could be considered:*

- *Landscaping on the front and north sides of the building*
- *Security system upgrades*
- *Automatic Electronic Defibrillator (AED) – Quotes under \$2,000*
- *Refloor the nursery with more easily cleanable flooring*
- *Indoor/outdoor activity space for kids*
- *Reconfigure step transition at the “stove end” of the kitchen into Fellowship Hall*